

Basin 1 Outlet Weir Detail
NTS

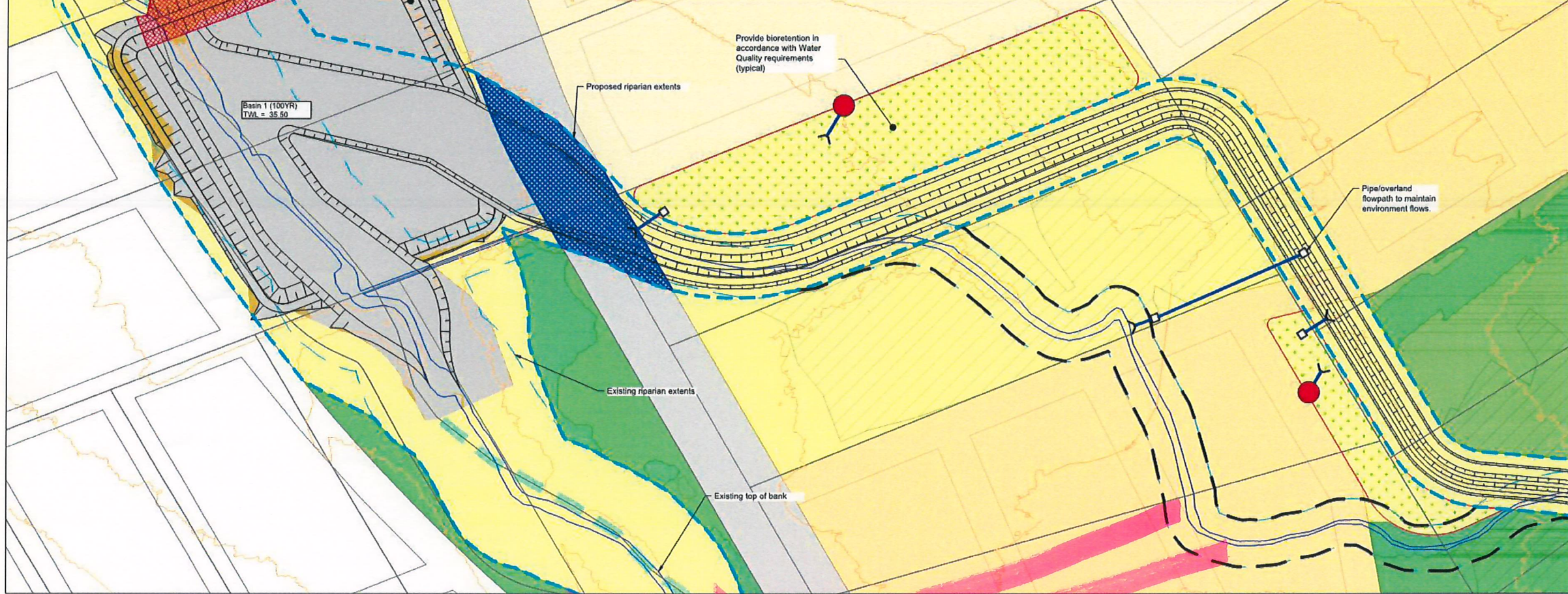

Basin 1
1:1250

Follow Natural flow of water

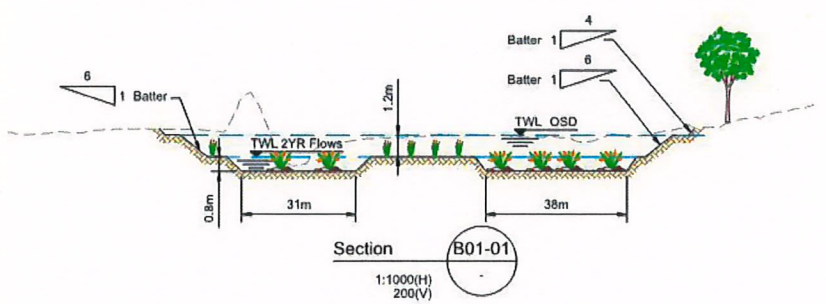

Section B01-01
1:1000(H)
200(V)



Section B01-02
1:1000(H)
200(V)

Notes

Earthworks Volume

Total cut	-38,807m ³
Total fill	+733m ³
Total balance	-38,074m ³

- For basin storage volume refer drawing 0212
- GPT locations are indicative and subject to final sitting during detailed design

Key to symbols

- Existing Riparian Extents (dashed blue line)
- Proposed Riparian Extents (solid blue line)
- Existing Top of Creek Bank (dotted line)
- On-site Detention (rectangle with internal lines)
- Extent of Cut (grey hatched area)
- Extent of Fill (yellow hatched area)
- Outlet Weir (red hatched area)
- Stormwater crossing (refer drawing 0222) (blue hatched area)
- Bioretention (green dotted area)
- Provide Piped outlet (T-shaped symbol)
- Provide GPT (in accordance with water quality requirements) (red circle)

Key Plan
NTS

Reference drawings

Rev	Date	Drawn	Description	Ch'kd	App'd
P7	19.03.15	MMc	Issued for Exhibition	GL	CJA
P6	27.01.15	AMP	Issued for Exhibition	GL	CJA
P5	16.01.15	AMP	Issued for Exhibition	GL	CJA
P4	26.11.14	ADS	Issued for Draft ILP (Not issued)	GL	-
P3	10.09.14	ADS	Issued for information	GL	-

Level 3, 90 Philip Street
Parramatta, NSW 2150
Australia
PO Box 163, Parramatta
NSW 2124, Australia
T +61 (0)2 9891 5044
F +61 (0)2 9891 5386
W www.mottmac.com.au

Client
Planning & Environment

Title
Riverstone East Precinct
Water Cycle Management Plan

Basin 1
Plan and Section Sheet

Designed	JT	Eng check	GL
Drawn	DW	Coordination	GL
Dwg check	GC	Approved	CJA
Scale at A1	Status	Rev	
As Shown	PRE	P7	

Drawing Number
MMD-334311-C-DR-RE-XX-0240

© Mott MacDonald Australia Pty Limited, ACN 134 120 358
This document is issued for the party which commissioned it and for specific purposes connected with the captioned project only. It should not be relied upon by any other party or used for any other purpose.
We accept no responsibility for the consequences of this document being relied upon by any other party, or being used for any other purpose, or containing any error or omission which is due to an error or omission in data supplied to us by other parties.

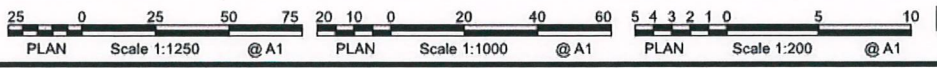

Issued for Exhibition